ALBUM

VISTAS

DE

CATALUÑA

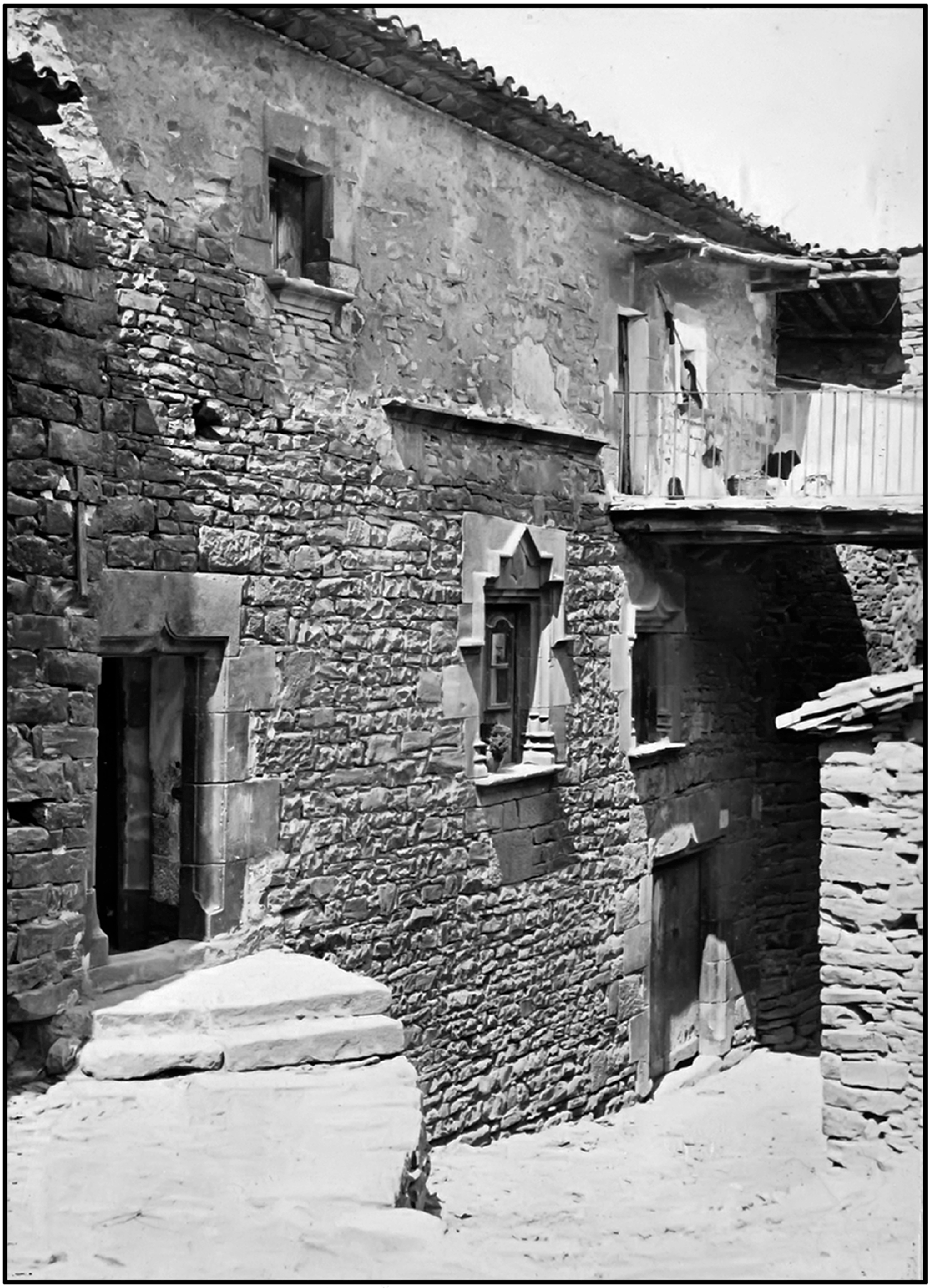

Valfogona - Una casa

Bellpuig = Claustro del convento

Restaurado por S.Merchán
graficsants@gmail.com

Belbpuig = Claustro

Cervera = Universidad.

Cervera: Iglesia de Sn Antonio

Restaurado por S.Merchán
graficsants@gmail.com

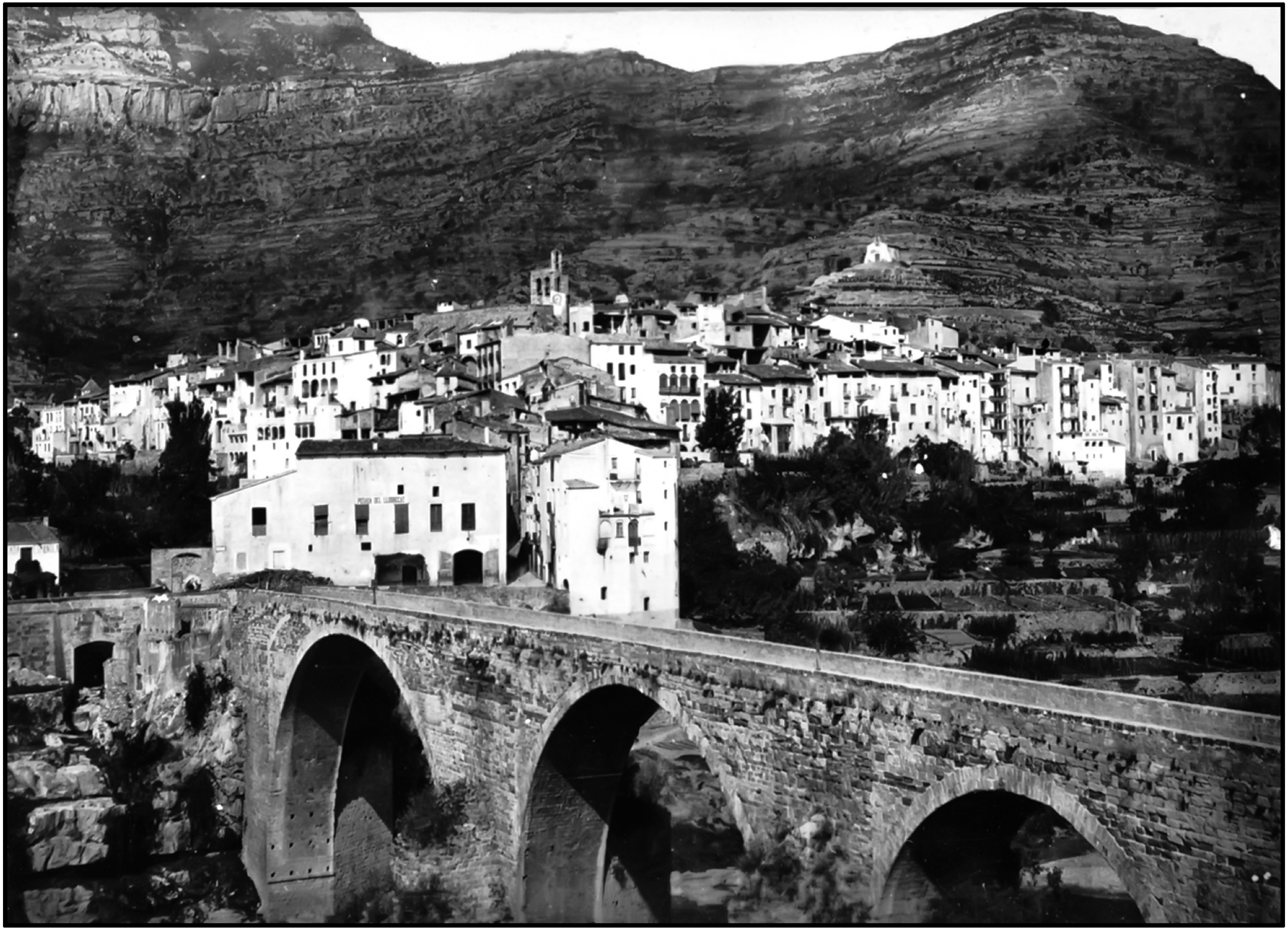

Monistrol

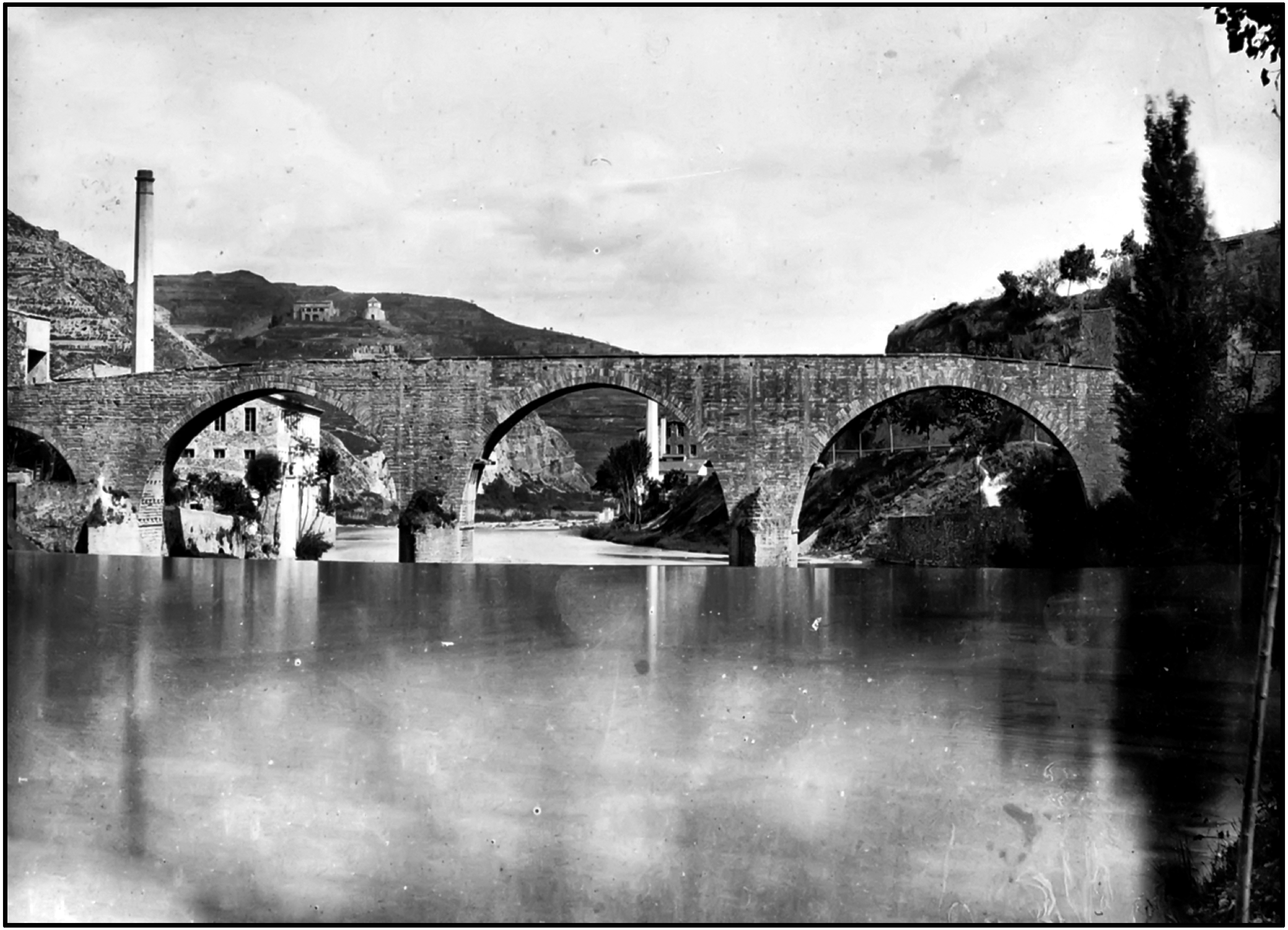

Sallent

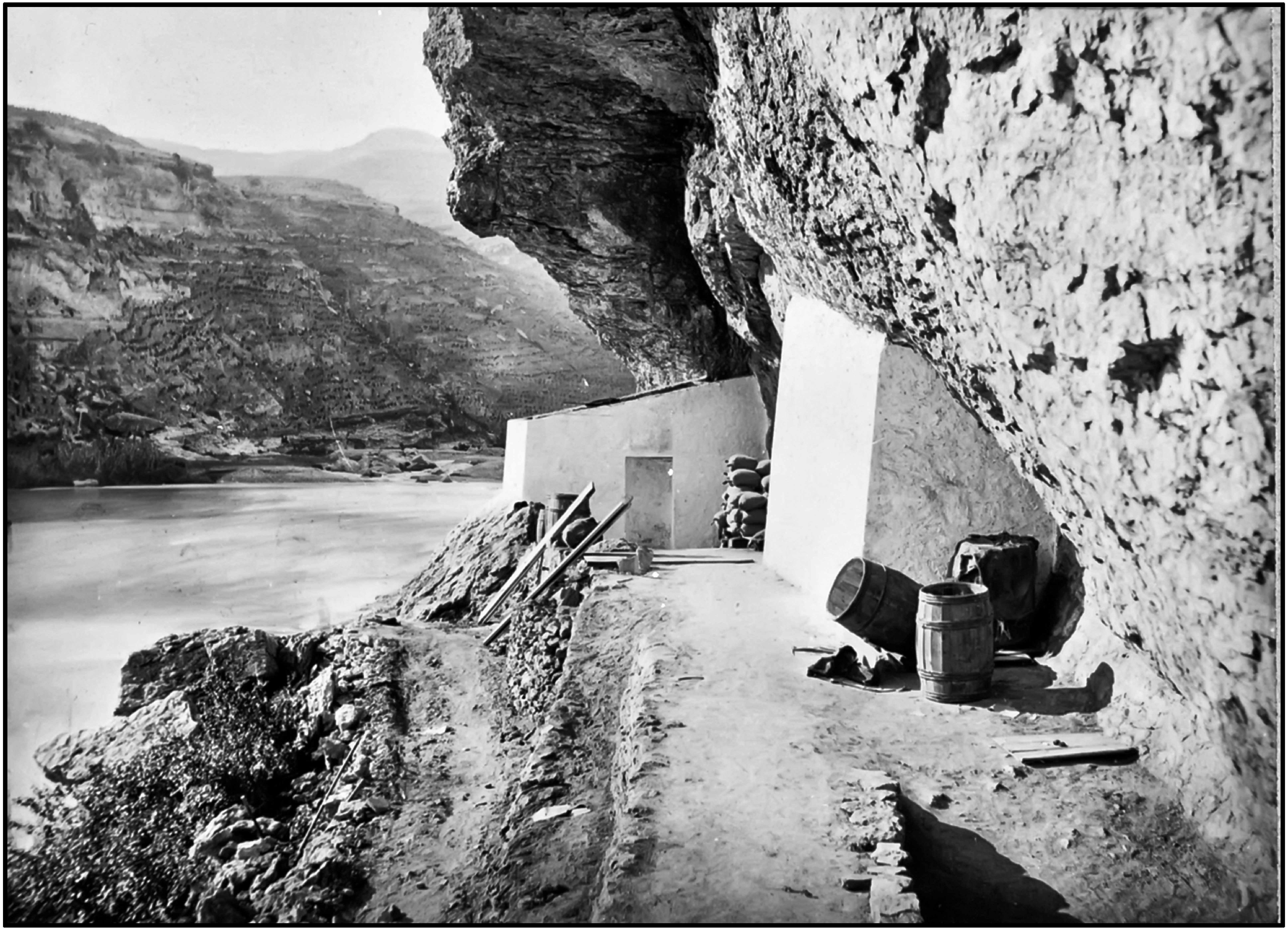

Orillas del Llobregat

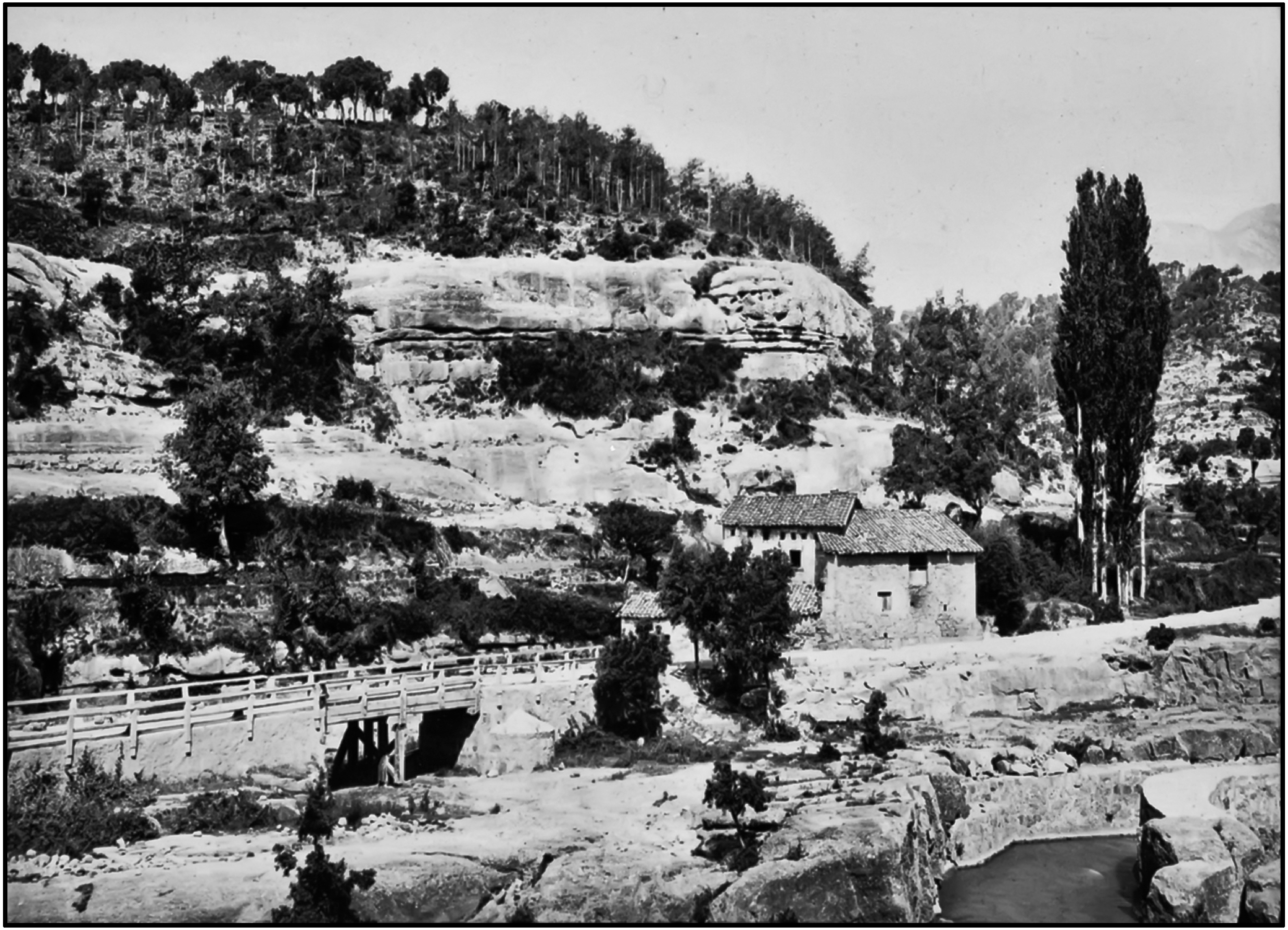

Berga: Molins de Mindres

Santa María del Stany

Restaurado por S.Merchán
graficsants@gmail.com

Sta Maria del Stany = Claustro

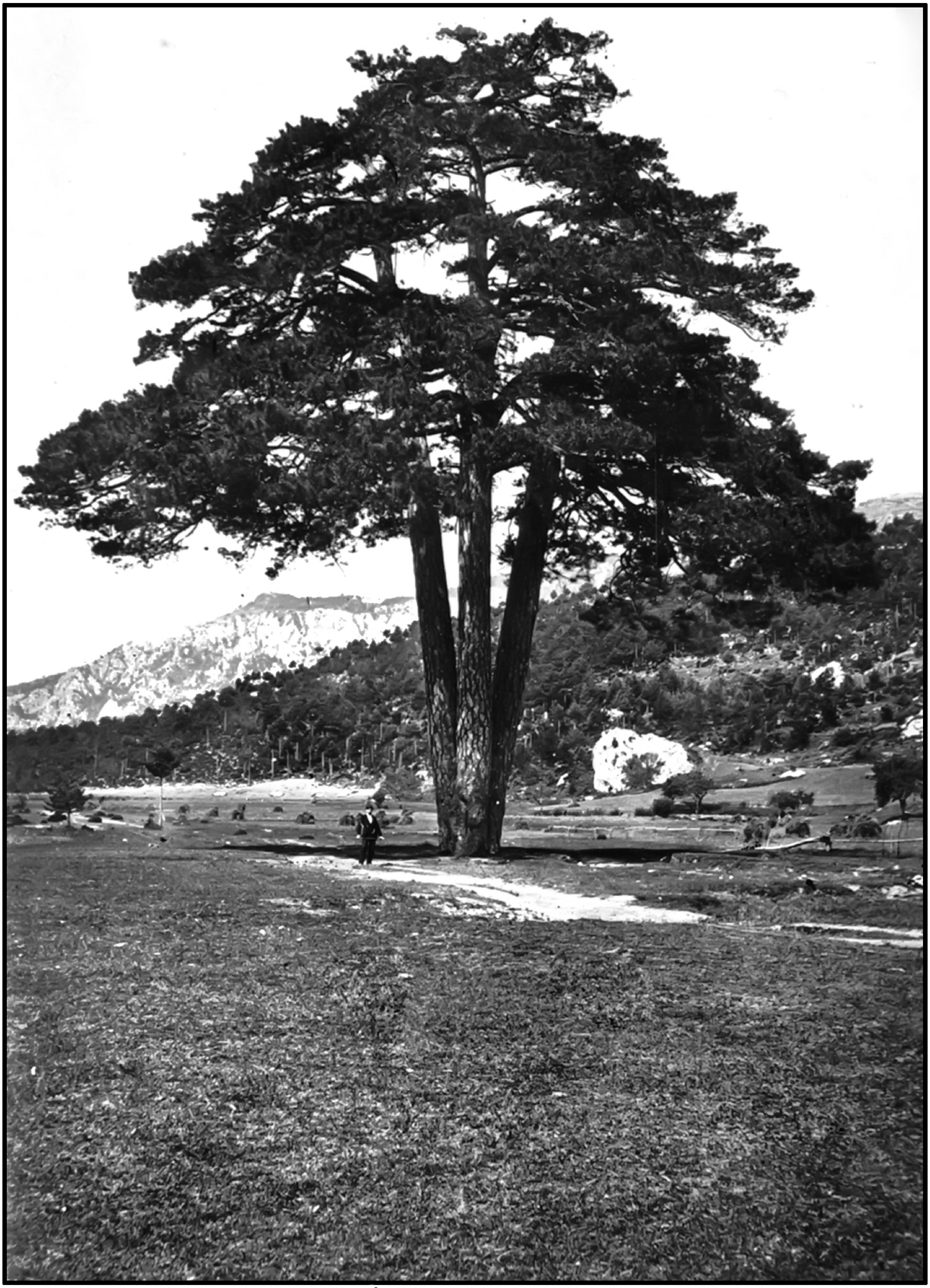

Berga = Pino de las tres brancas

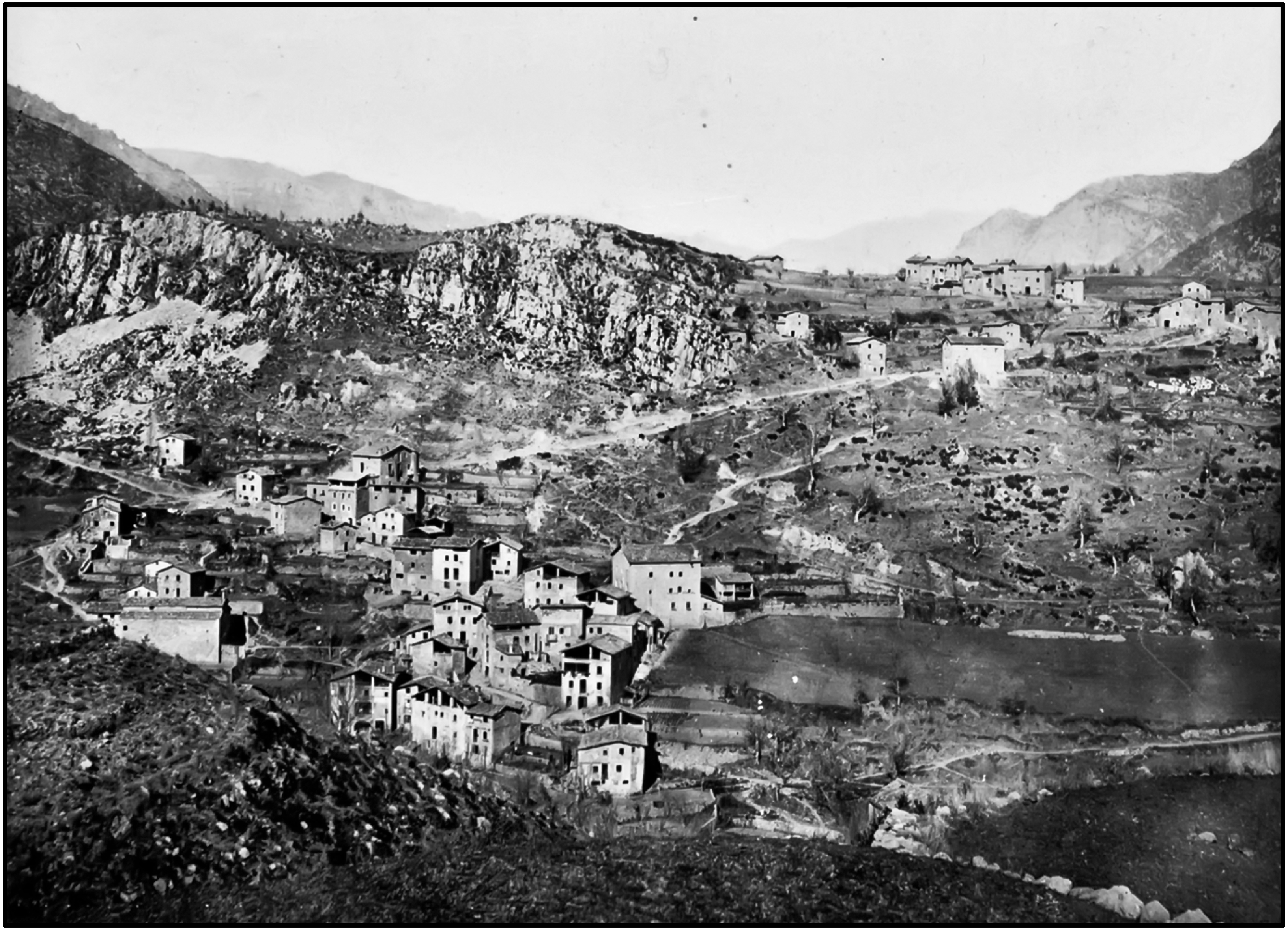

Queralt

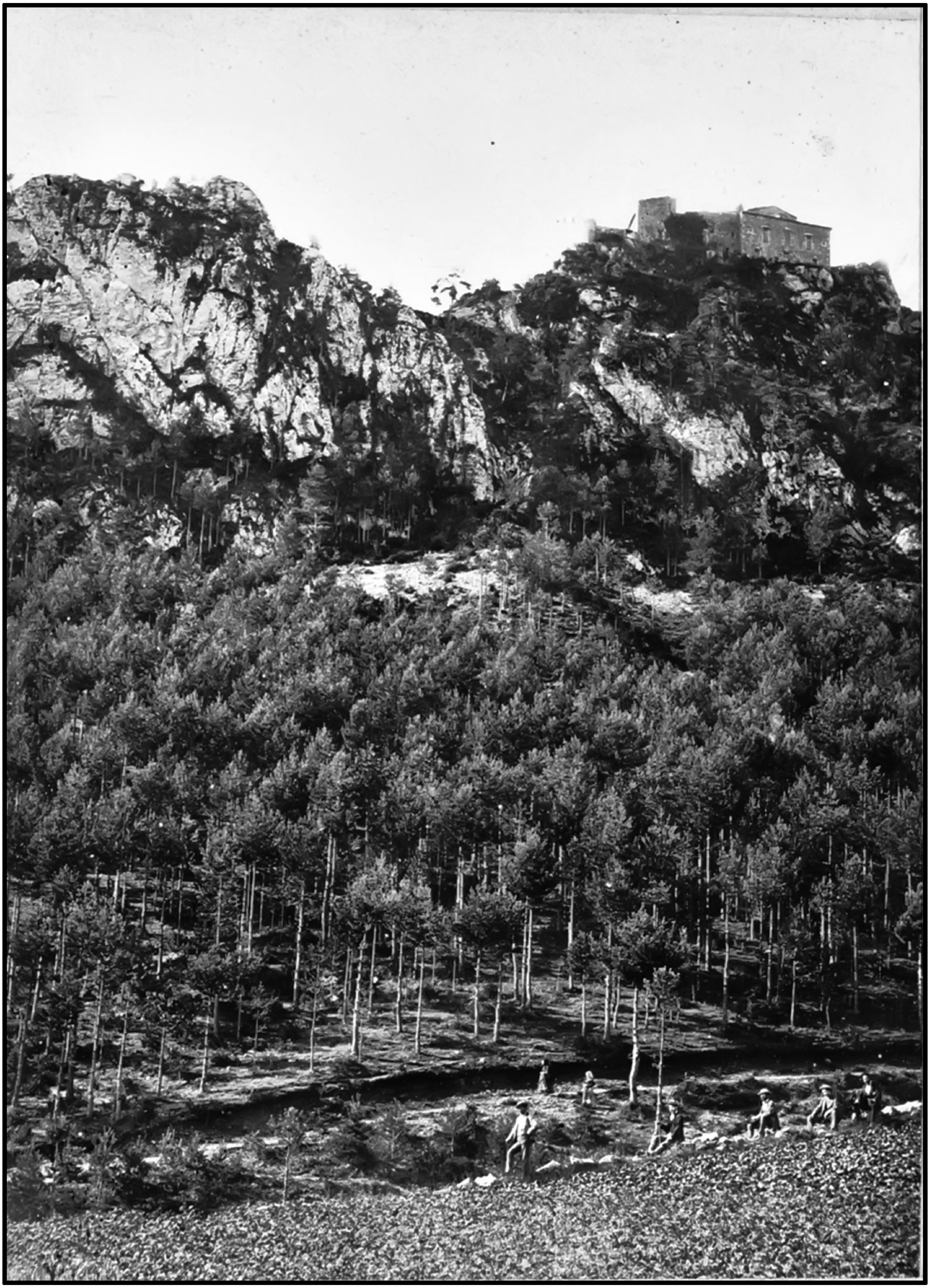

Esparreguera

Restaurado por S.Merchán
graficsants@gmail.com

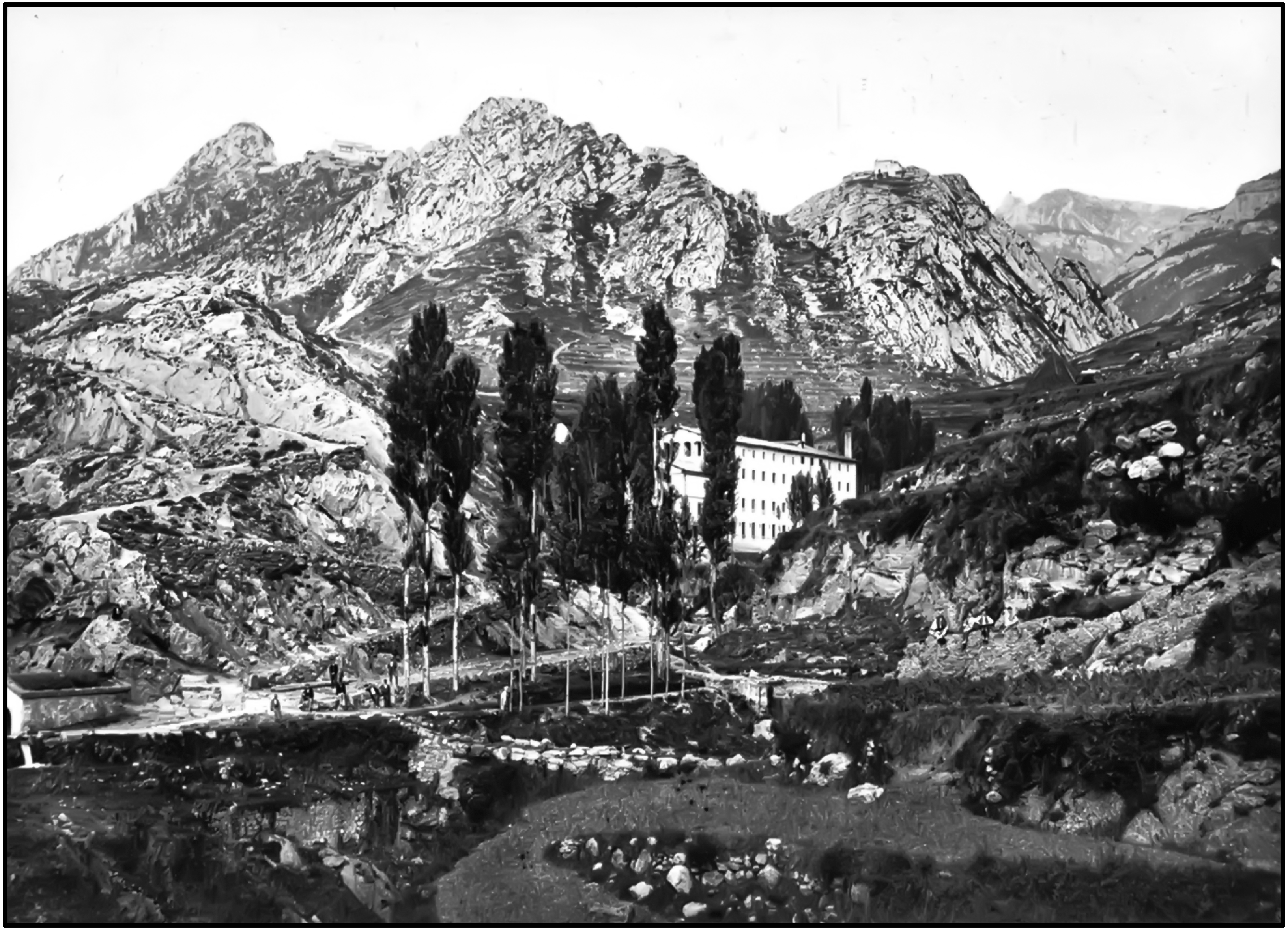

Berga = Montaña de Queralt

Sant Benito de Bages: Claustre

Solsona: Catedral

Restaurado por S.Merchán
graficsants@gmail.com